

PROPOSED VERTICAL BOARDING TO SIDES

PROPOSED NORTH ELEVATION

THIS COPY HAS BEEN MADE BY OR FOR THE BENEFIT OF THE ARCHITECT AND IS NOT TO BE USED FOR ANY OTHER PURPOSE WITHOUT THE WRITTEN CONSENT OF THE ARCHITECT. THE ARCHITECT'S LIABILITY IS LIMITED TO THE PROFESSIONAL SERVICES PROVIDED BY HIM.

PROPOSED CORRUGATED CEMENT FIBRE ROOFING SHEETS WITH ROOF LIGHTS

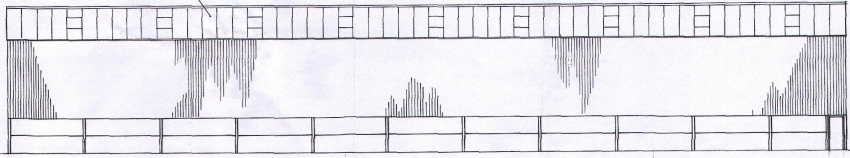
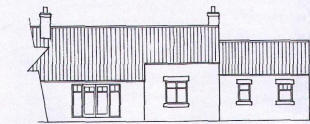

PROPOSED SOUTH ELEVATION

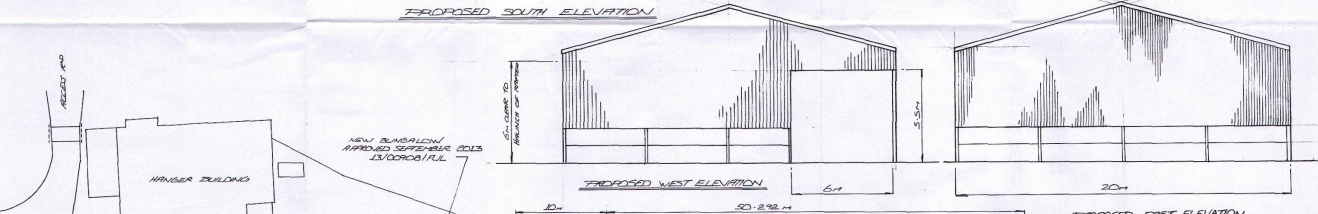

PROPOSED WEST ELEVATION

PROPOSED EAST ELEVATION

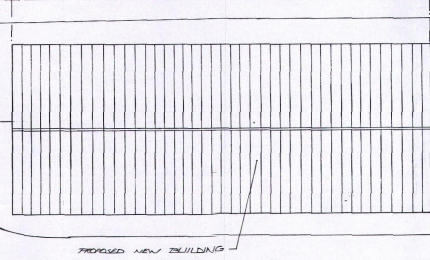
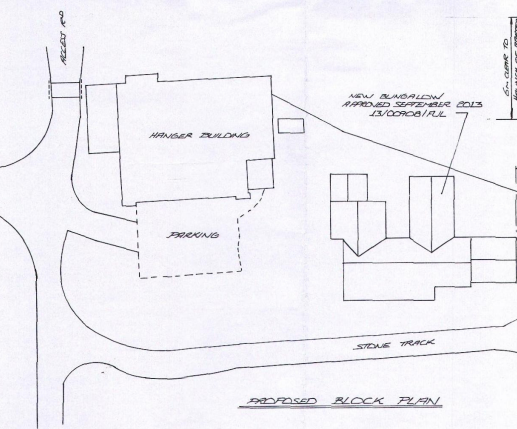

RYEDALE DM
20 JULY 2016
DEVELOPMENT
MANAGEMENT
16 000901 04 64

Pete Magley Design
VIEWLEY HILL, 15 WEST STREET, SWINTON MALTON, YO17 6SP
Tel: 01853 893088 Mob: 07941439927

Title: PROPOSED ELEVATIONS AND BLOCK PLAN
GENERAL PURPOSE AGRICULTURAL BUILDING
HEXING'S, KIRKDALE LANE, KIRBYMOORSIDE
NR W SHAW

Scale:	Date:	Drawn:	Drawing number:
1:100 1:200	APR 2016	PM	WS20164-2

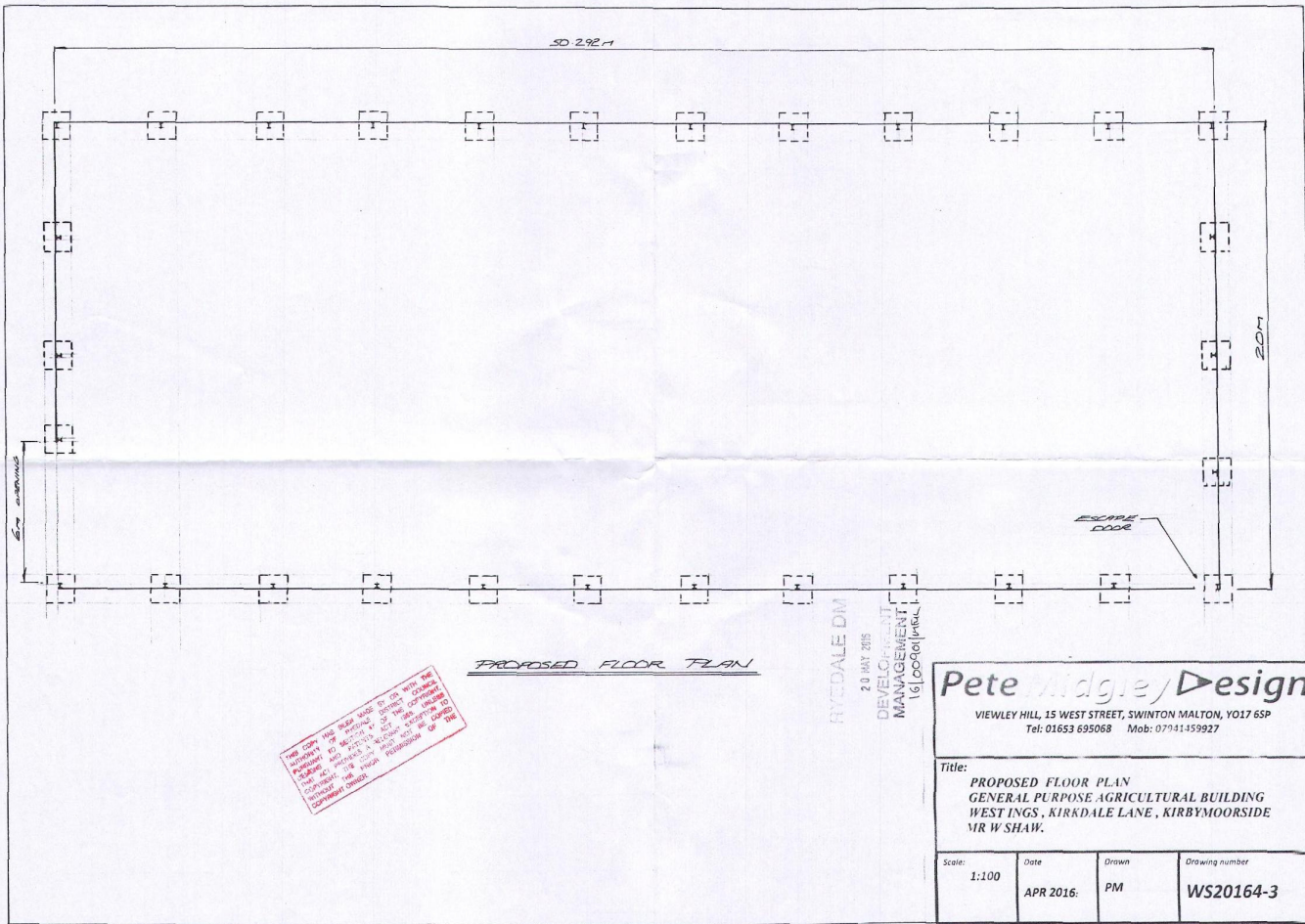

THIS COPY HAS BEEN MADE BY THE
COPYING AND REPRODUCTION
DIVISION OF THE ARCHITECTURAL
SERVICES AUTHORITY. IT IS NOT
THE ORIGINAL DRAWING AND IS
NOT VALID FOR CONSTRUCTION
PURPOSES.